

Patient report

Bio-Rad DATE: 09/06/2019
D-10 TIME: 03:28 PM
S/N: #DJ4I016123 Software version: 4.30-2
Sample ID: 10566329
Injection date 09/06/2019 03:24 PM
Injection #: 21 Method: HbA1c
Rack #: --- Rack position: 7

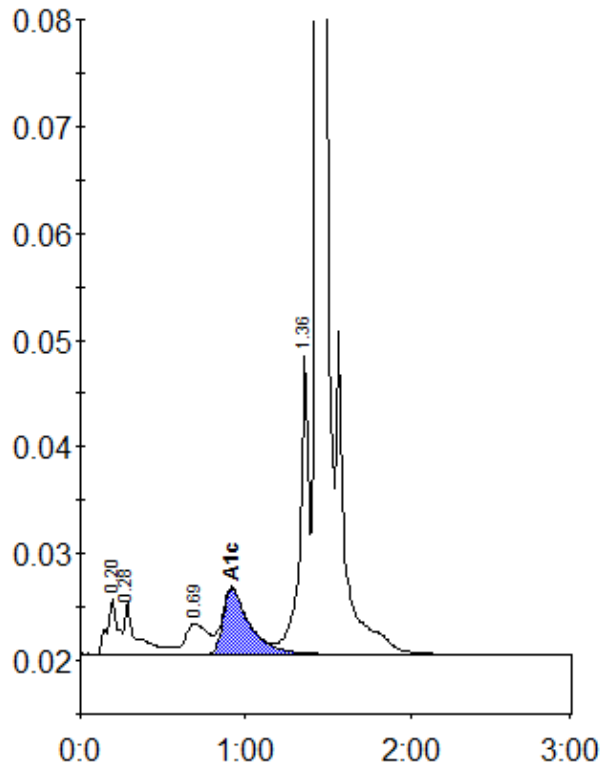

Peak table - ID: 10566329

Peak	R.time	Height	Area	Area %
A1a	0.20	5203	23830	1.4
A1b	0.28	4979	26327	1.6
LA1c/CHb-1	0.69	2917	26983	1.6
A1c	0.92	6172	69446	5.7
P3	1.36	27949	103640	6.2
A0	1.44	478017	1421735	85.0
Total Area:	1671961			

Concentration:	%
A1c	5.7